10.1071/CH16429_AC
©CSIRO 2017
Australian Journal of Chemistry 2017, 70(3), 301-306

Supplementary Material

Sweet Poisons: Synthetic Strategies towards Tutin Glycosides

Duong Nhu,[A] *Lesley Larsen,*[A,B] *Nigel B. Perry,* [A,B] *David S. Larsen,* [A] *and Bill C. Hawkins* [A,C]

[A] Department of Chemistry, University of Otago, P.O. Box 56, Dunedin, New Zealand.

[B] The New Zealand Institute for Plant and Food Research Limited, Department of Chemistry, University of Otago, P.O. Box 56, Dunedin, New Zealand.

[C] Corresponding author. Email: bhawkins@chemistry.otago.ac.nz

^{1}H NMR (500MHz, $CDCl_3$ 298K)

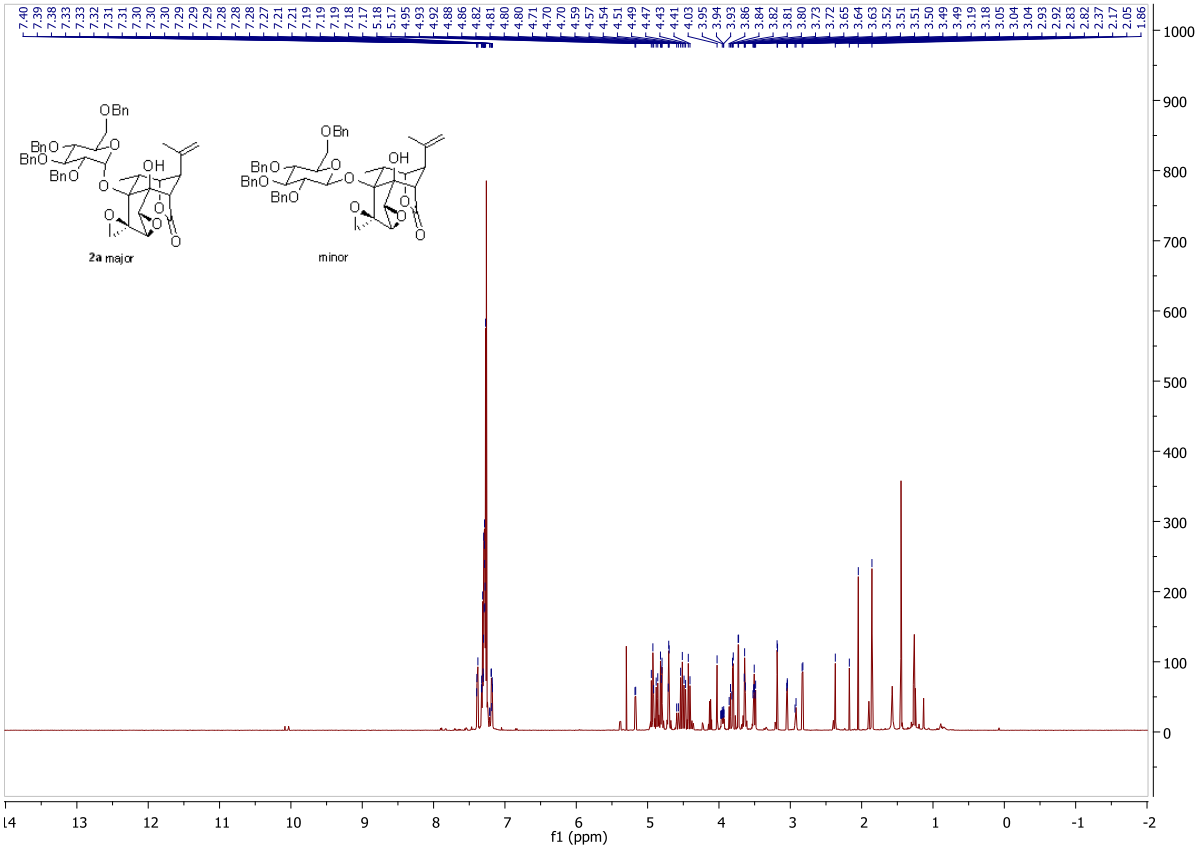

^{13}C NMR (125MHz, $CDCl_3$, 298K)

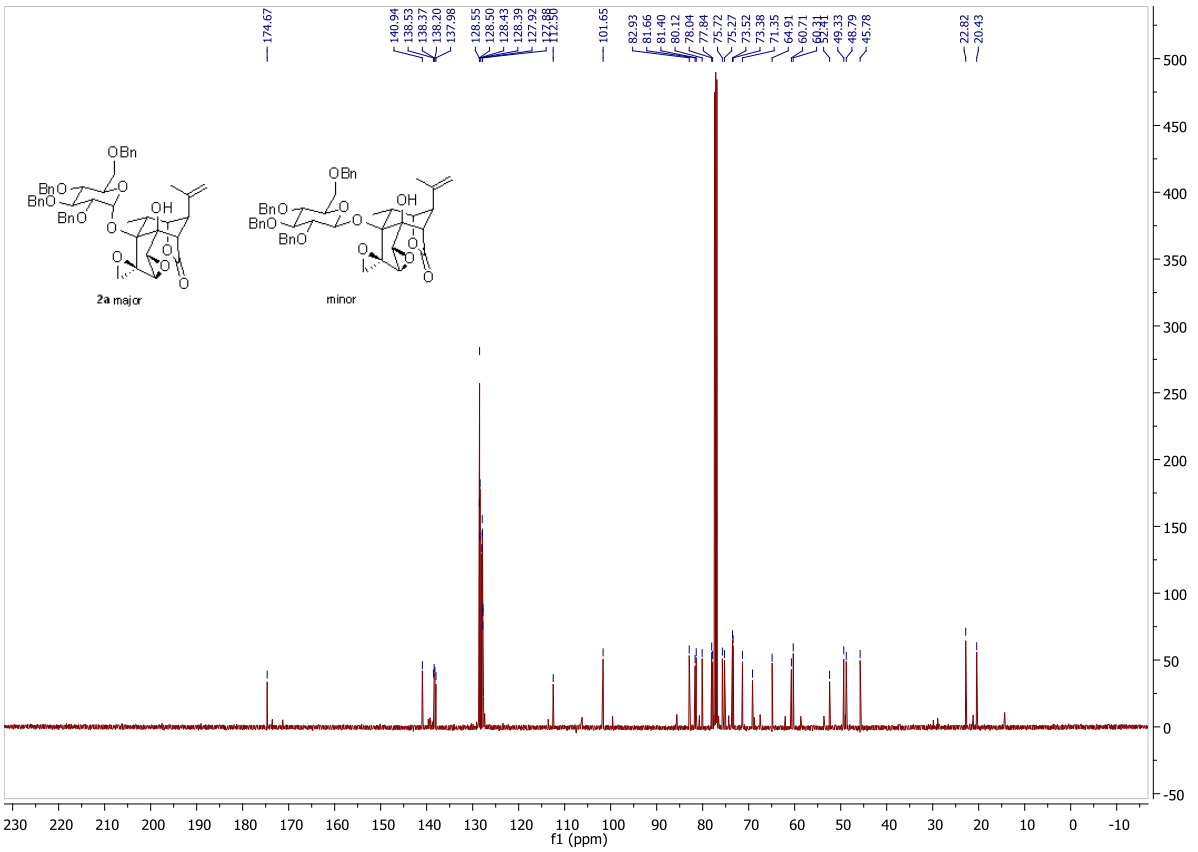

HSQC ($CDCl_3$, 298K)

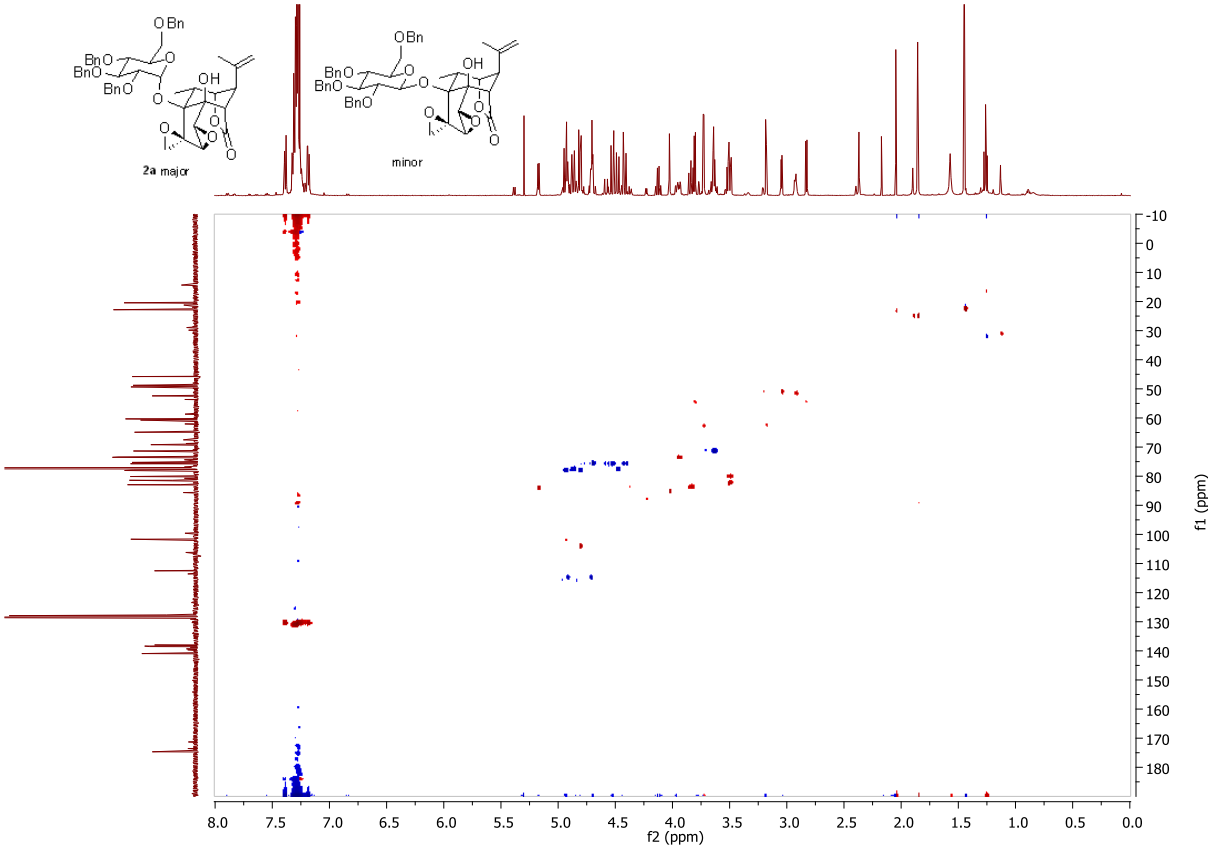

HMBC ($CDCl_3$, 298K)

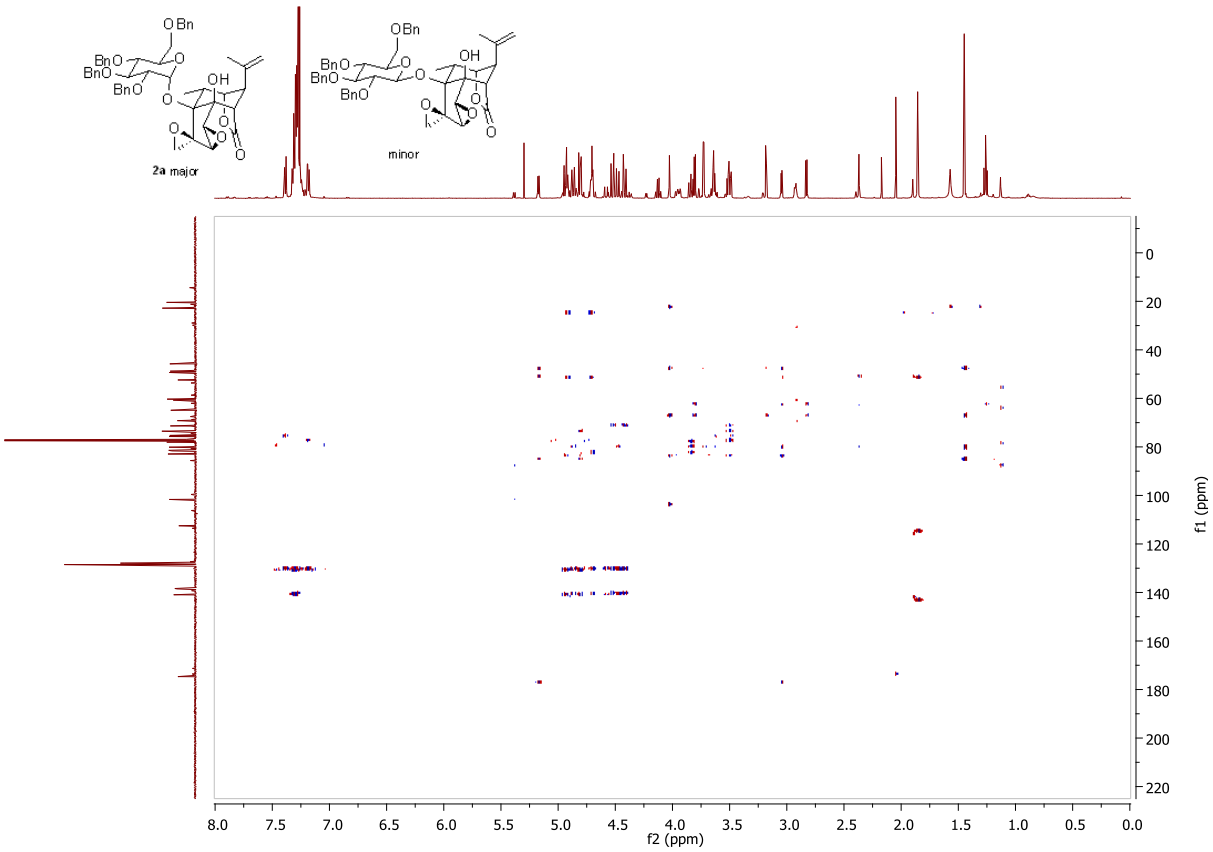

ROESY ($CDCl_3$, 298K)

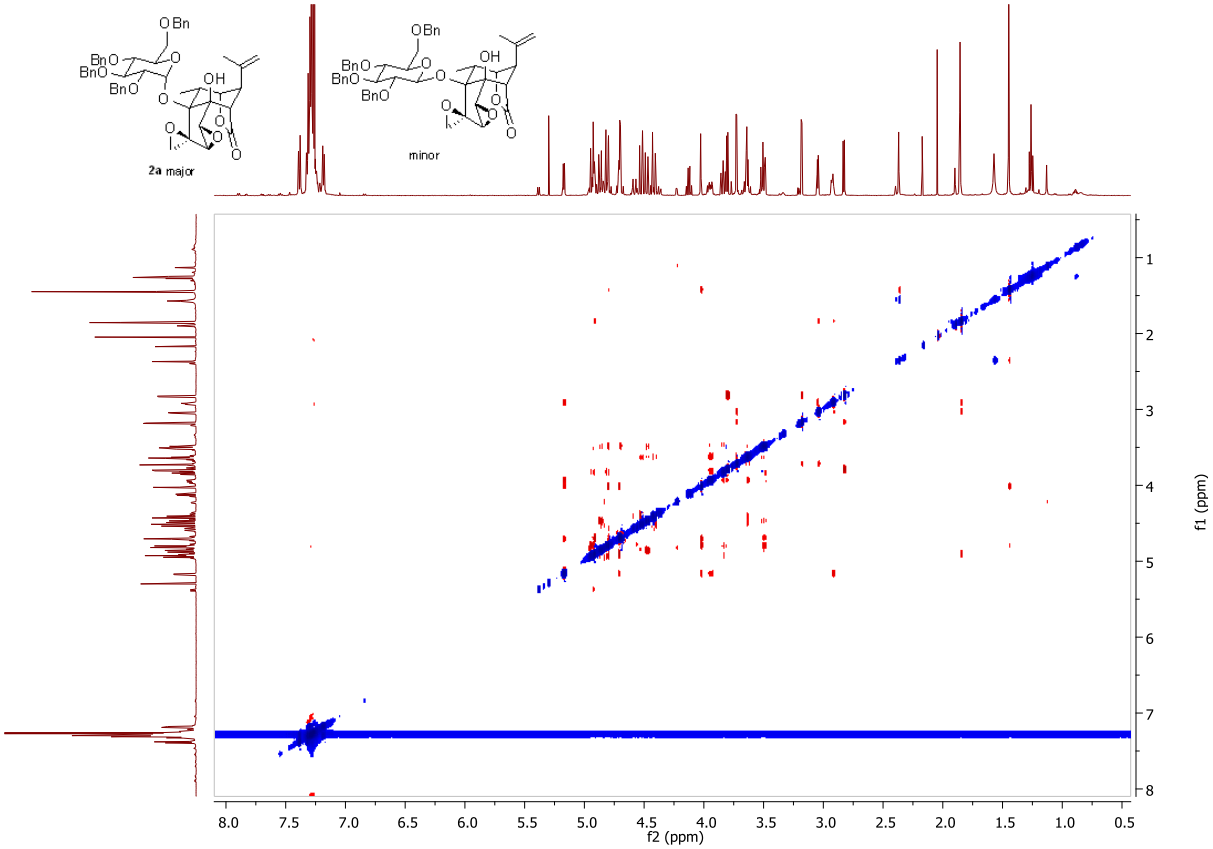

^{1}H NMR (500MHz, D_2O, 298K)

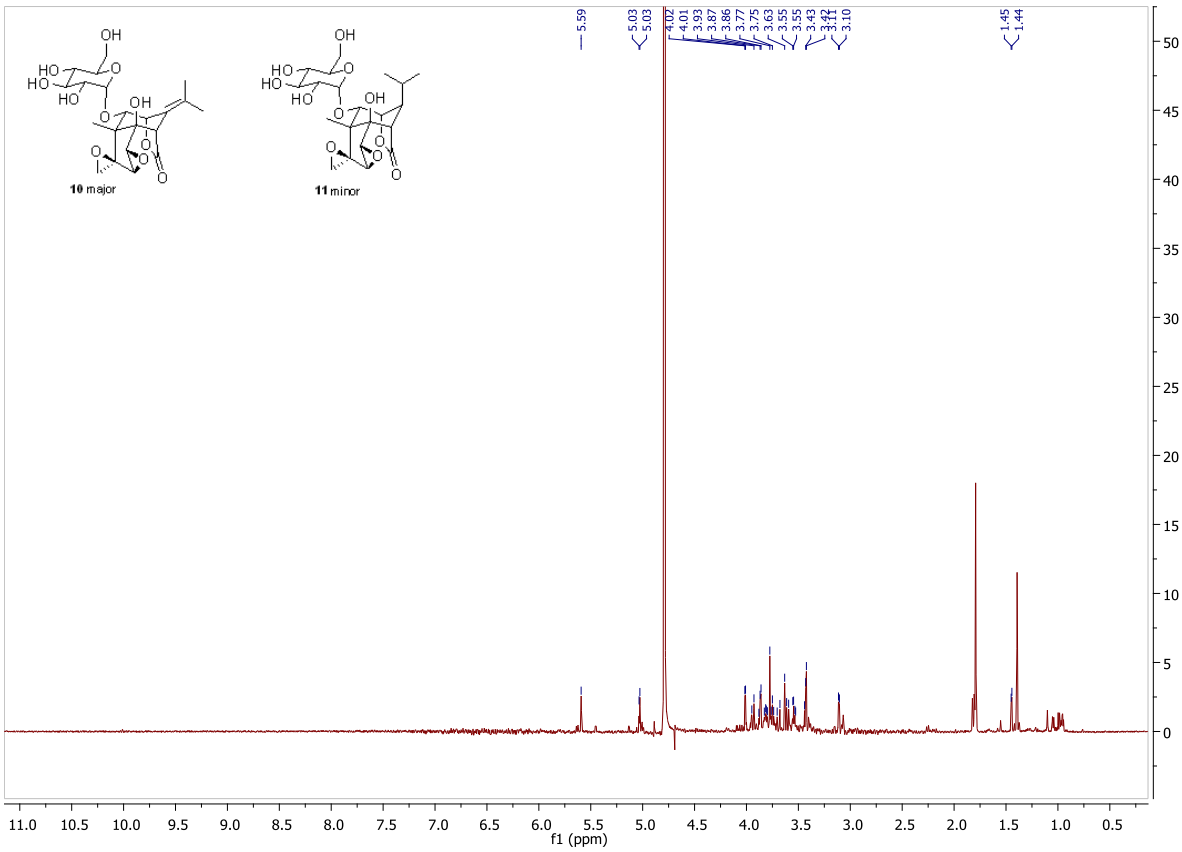

^{13}C NMR (125MHz, D_2O, 298K)

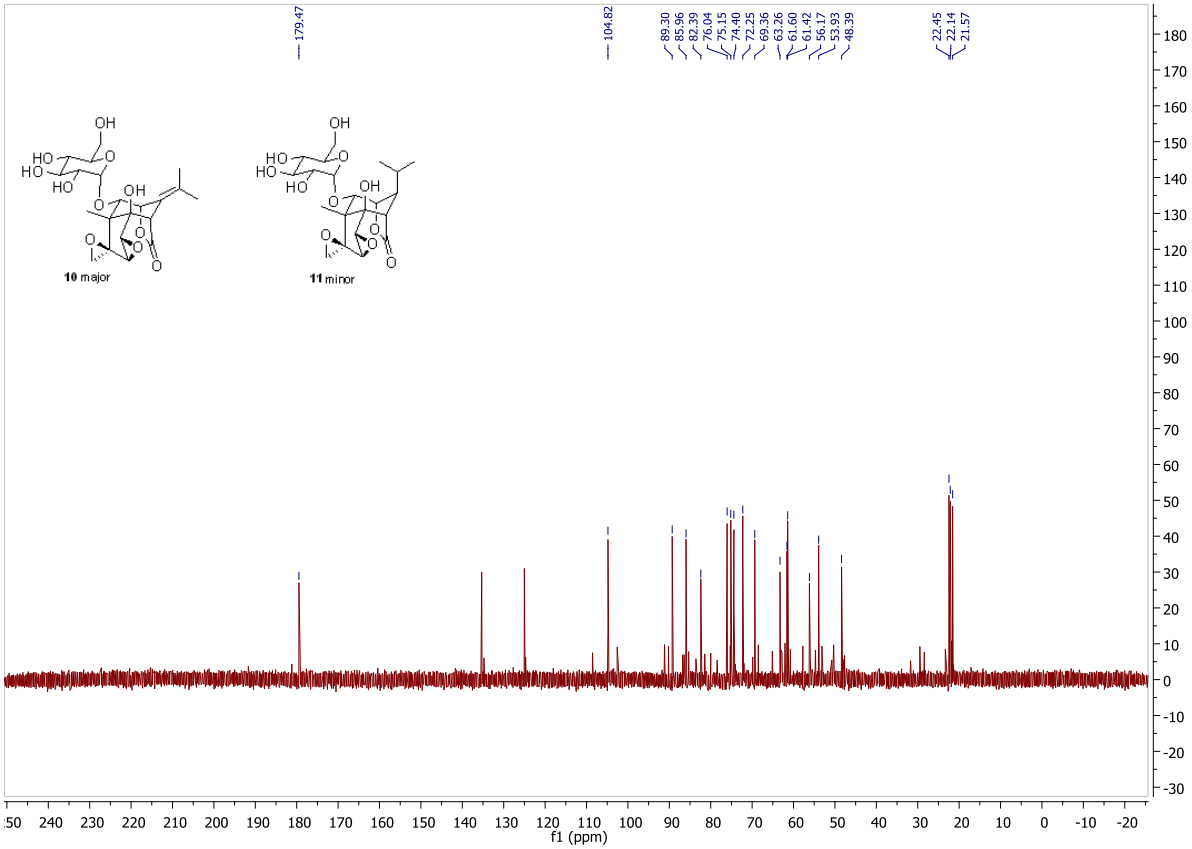

HSQC (D_2O, 298K)

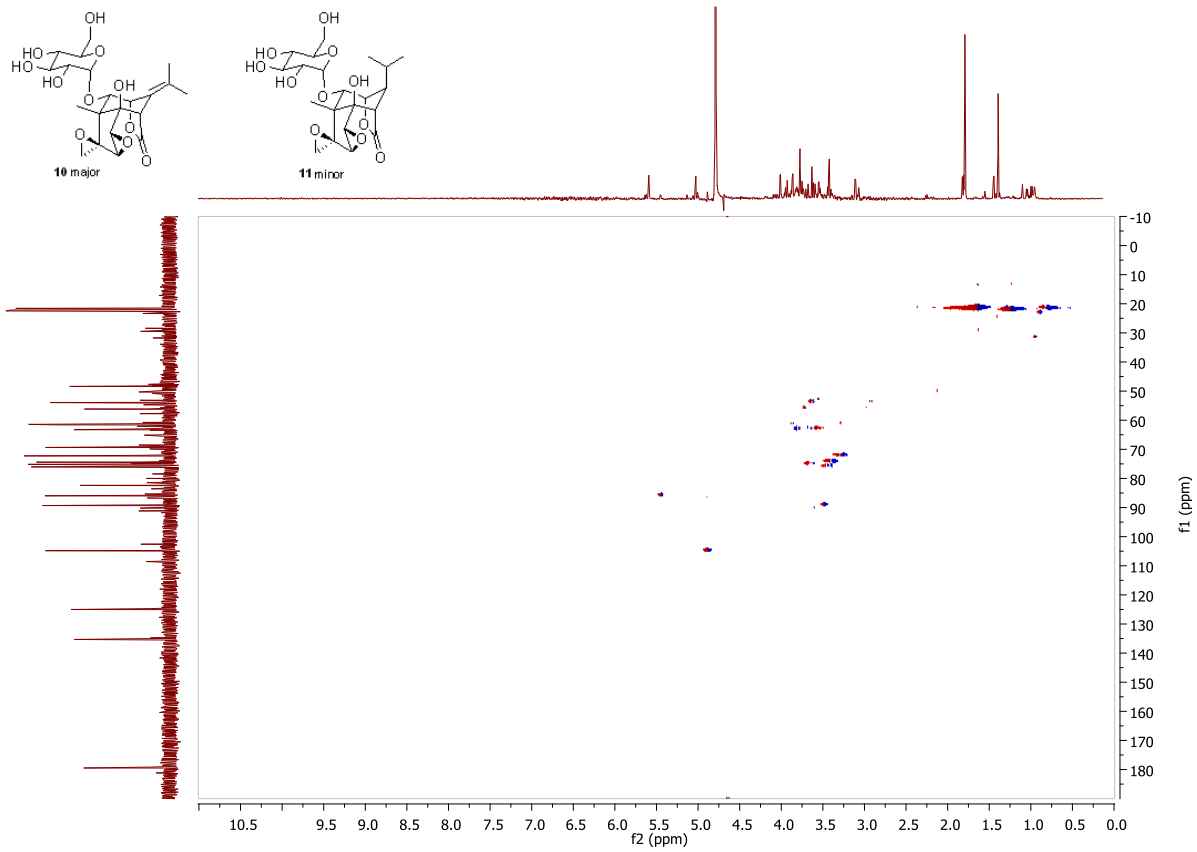

HMBC (D_2O, 298K)

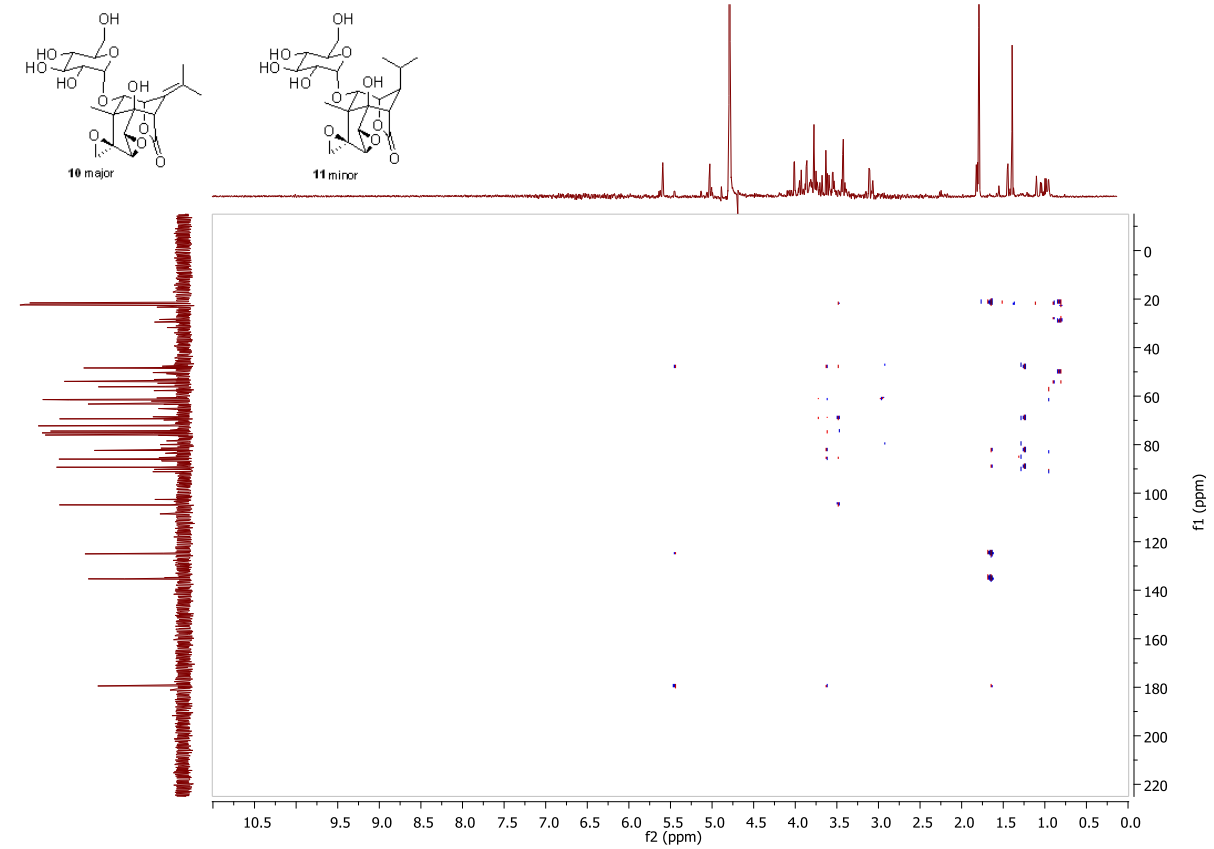

NOESY (D_2O, 298K)

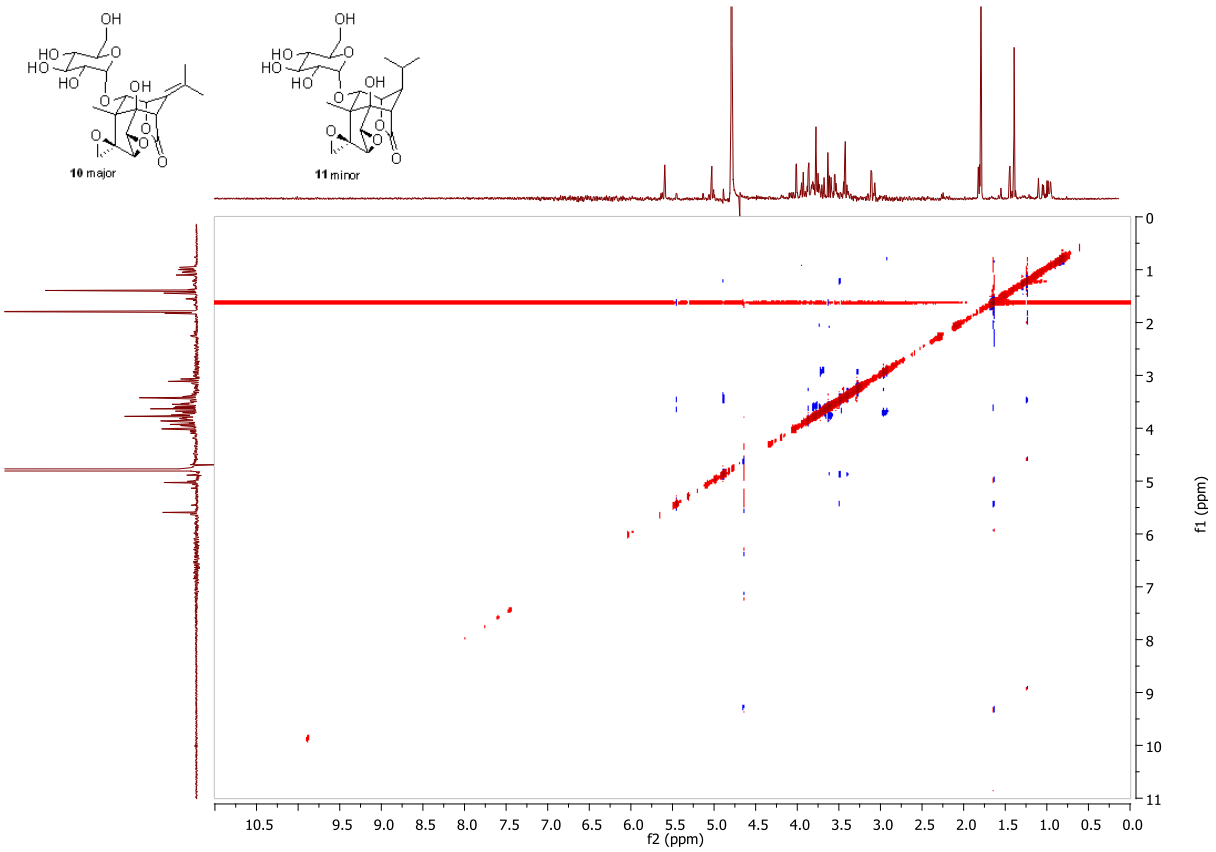

^{1}H NMR (500MHz, $CDCl_3$, 298K)

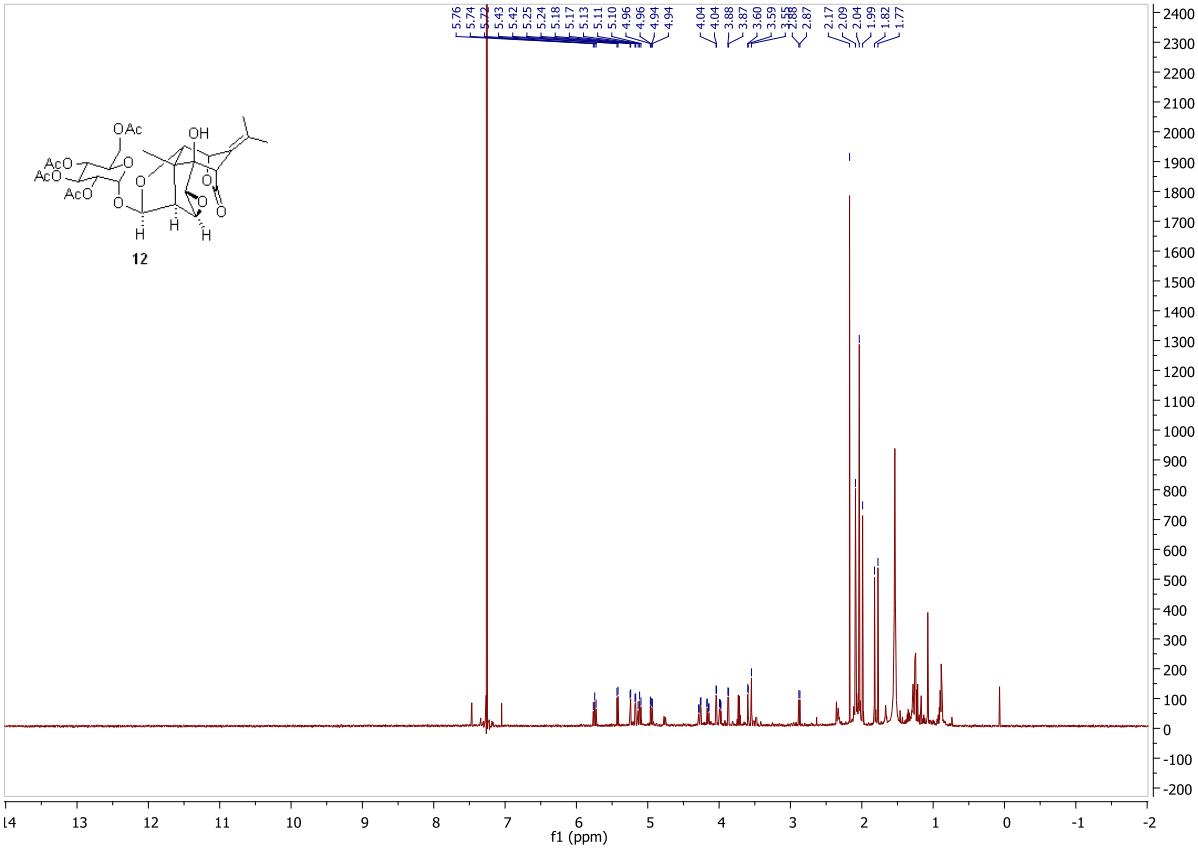

^{13}C NMR (125MHz, $CDCl_3$, 298K)

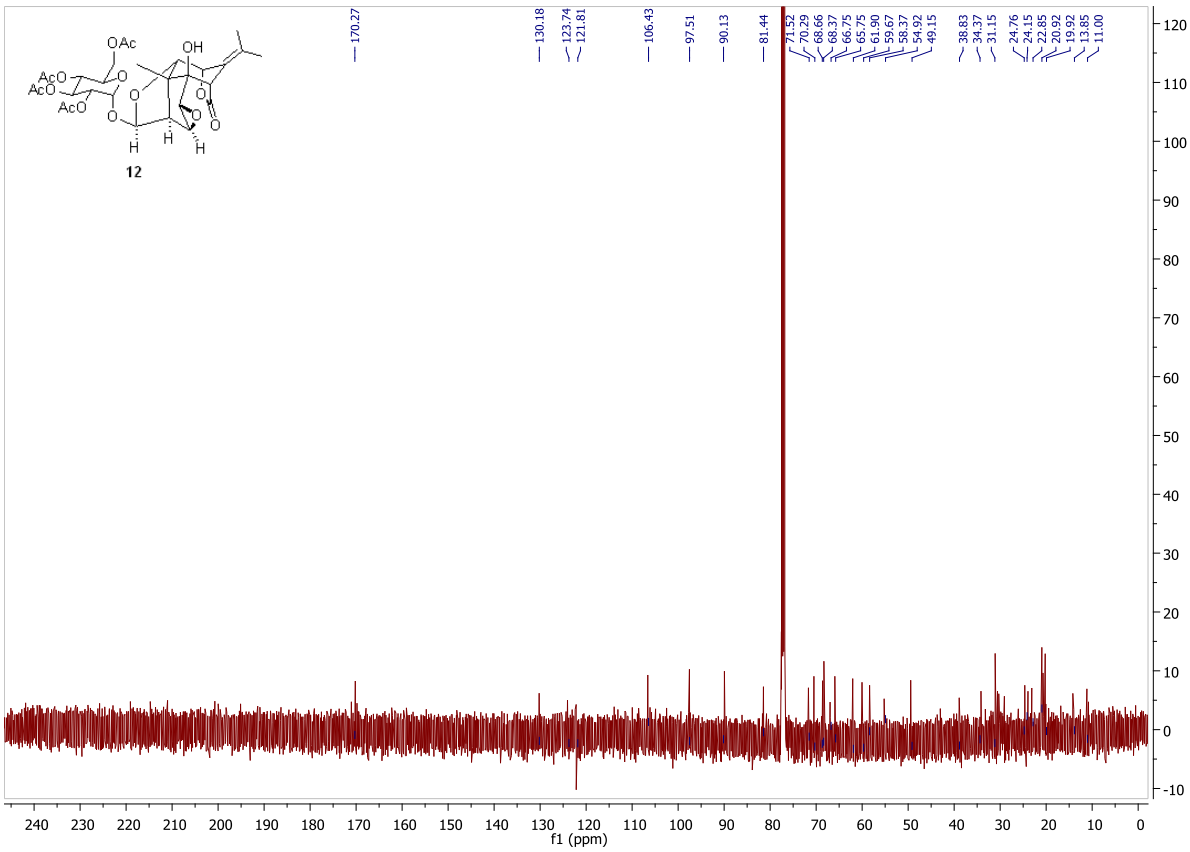

NOESY ($CDCl_3$, 298K)

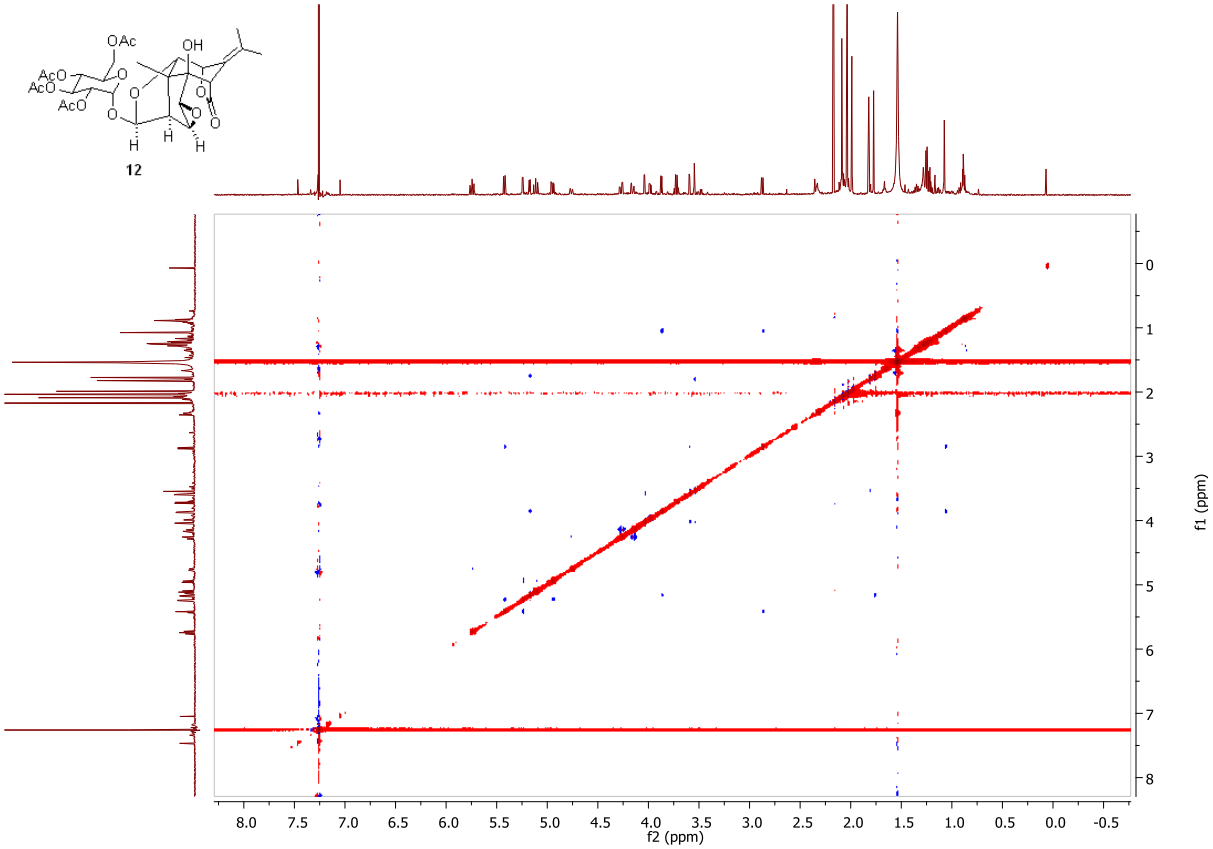
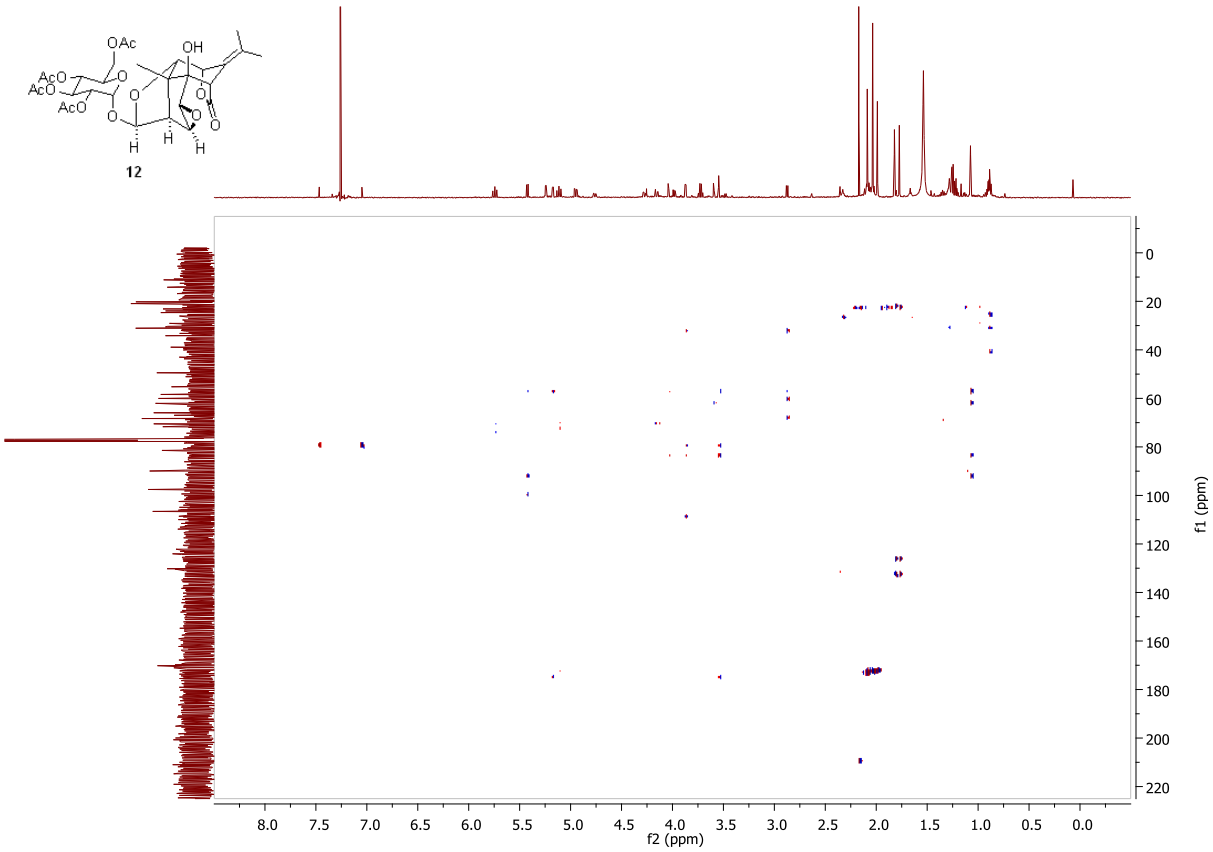
HMBC ($CDCl_3$, 298K)